

PLANNING COMMITTEE ADDENDUM Item L Presentation

2.00PM, WEDNESDAY, 10 MARCH 2021

VIRTUAL

Agendas and minutes are published on the council's website www.brighton-hove.gov.uk. Agendas are available to view five working days prior to the meeting date.

Electronic agendas can also be accessed through our meetings app available through [ModernGov: iOS/Windows/Android](#)

This agenda and all accompanying reports are printed on recycled paper

ADDENDUM

ITEM		Page
L	BH2020/01824 - Patcham Nursing Home, Eastwick Close, Brighton BN1 8SF - Full Planning	1 - 16

1

Patcham Nursing Home, Eastwick Close

BH2020/01824



**Brighton & Hove
City Council**

Application Description

- Conversion of existing kitchen and office space to form 4no additional bedroom units (C2) and associated works.



Brighton & Hove
City Council

Map of application site

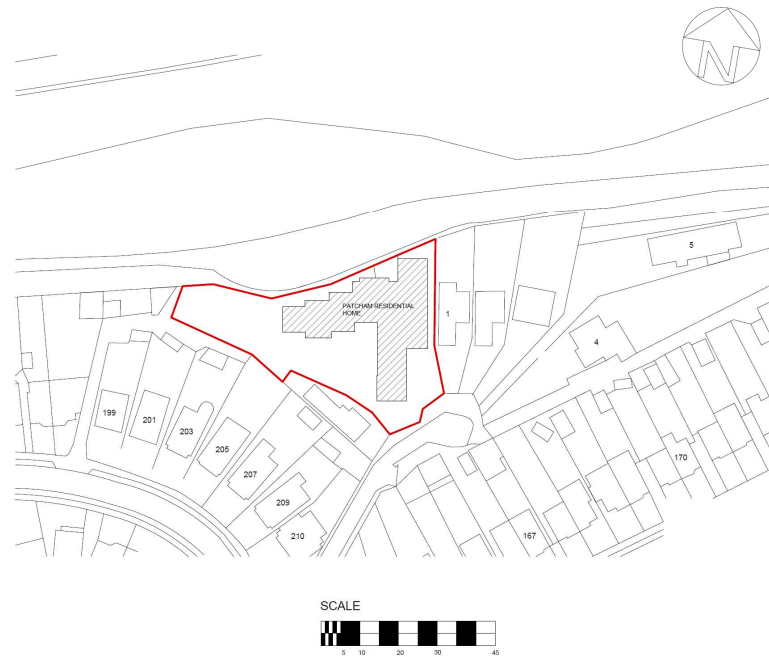

3

100



Aerial photo(s) of site

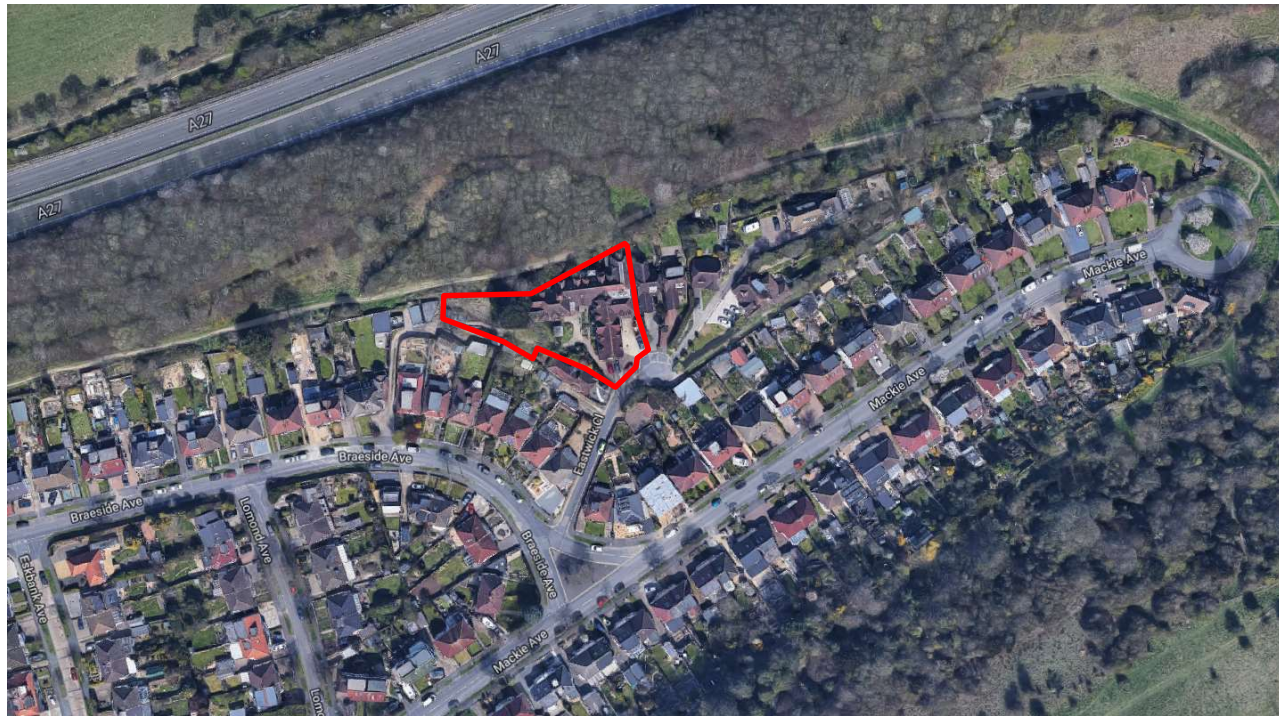

Brighton & Hove
City Council

3D Aerial photo of site



Brighton & Hove
City Council

Front Elevation and Entrance



Brighton & Hove
City Council

Neighbouring Properties



Brighton & Hove
City Council

Undercroft



Brighton & Hove
City Council

Rear of the site



Brighton & Hove
City Council

Proposed Front Elevation



Proposed Front Elevation

Proposed Rear Elevation

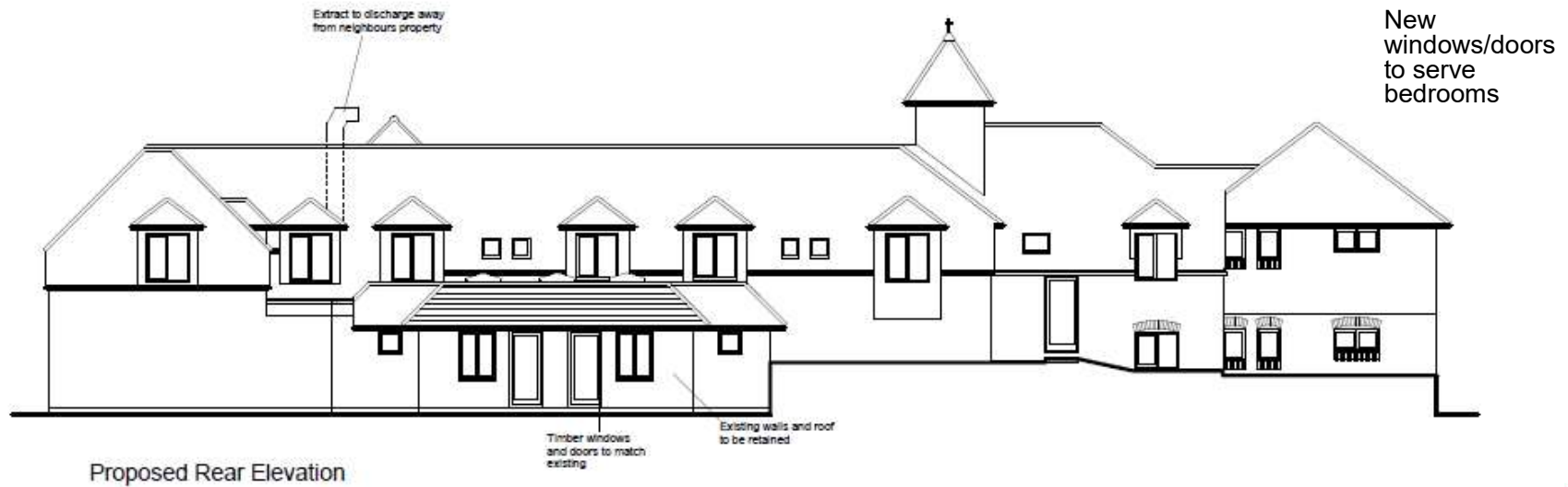

Proposed Elevation facing West



Proposed (part sectional) End Elevation

12

ID

Proposed Floor Plan

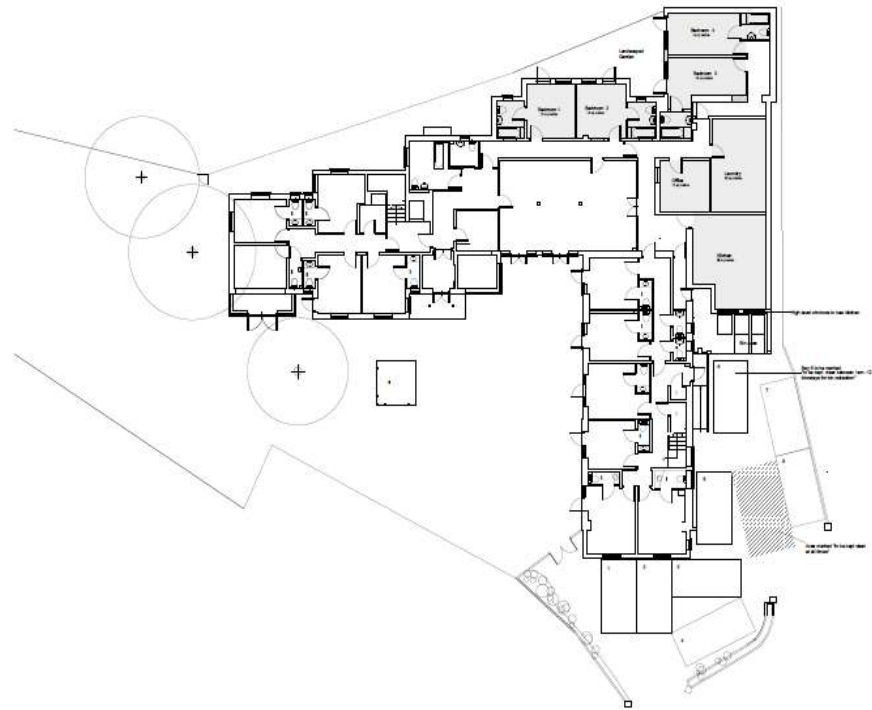

Key Considerations in the Application

- Design and Appearance
- Neighbouring Amenity
- Transport



Brighton & Hove
City Council

Conclusion and Planning Balance

- Design alterations appropriate to the host property.
- No loss of amenity for neighbouring residents
- No change to highway impact



Brighton & Hove
City Council

